

Villa project at Kannur TYPE - B2 - 3 Bed Unit

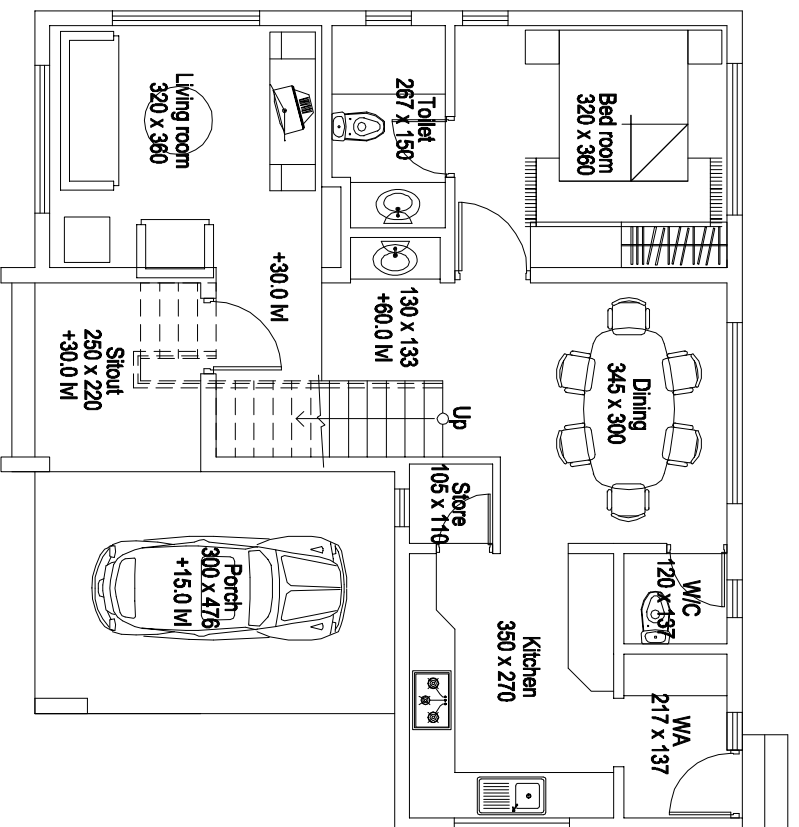

Ground Floor Plan
Scale 1:100

Ground floor Area :-	94.32 Sqm. (1014.90 Sq.Ft.)
First floor Area :-	63.18 Sqm. (679.80 Sq.Ft.)
Total Area :-	157.50 Sqm. (1694.70 Sq.Ft.)

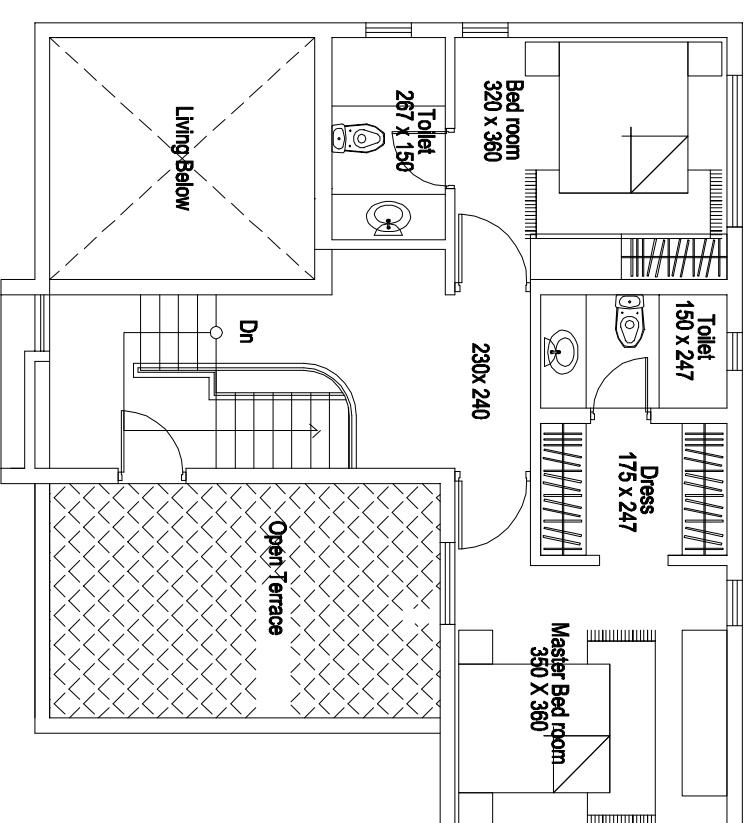

First Floor Plan
Scale 1:100

client :- RAINBOW RELATORS

architects,
prasanth and associates
architects, callicut.
job no:- 64/08